



Honor Roll of Donors

FY 2009-2010

(July 1, 2009—June 30, 2010)



**VISION REHABILITATION SERVICES
OF GEORGIA**

Thank you for your generous support of Vision Rehabilitation Services (VRS).

The support of our donors has made it possible for clients to receive the life-changing programs and services we offer to enable them to remain as independent as possible in spite of their vision loss.

VRS has always placed our clients first, especially in using a community-based model. VRS's specialized teachers provide skills-building instruction in the client's home, school or place of employment. We offer training tailored to each individual's needs.

At the core of our services for individuals with usable vision is the comprehensive Low Vision Evaluation which is conducted by a Low Vision Specialist, an optometrist who is trained in the field of low vision. After a thorough review of the client's medical and vision histories, the Low Vision Specialist conducts an evaluation of the functionality of the client's vision. Devices such as magnifiers, bioptic spectacles, high powered reading glasses, telescopic lenses, glare control tinted glasses and technology equipment may be recommended. The optometrist and the Low Vision Services Director then determine the need for other services in addition to training the client on the use of the device(s). Rehabilitation training, Orientation & Mobility, and Access Technology and computer training may be included, as could be Adjustment to Vision Loss counseling.

To increase our fundraising efforts, we hosted our first annual Race to See in October, 2009 – a 5K race and 1K walk. We were extremely pleased with the turnout (in spite of the rain) and the money we raised by this new initiative. The VRS Board voted unanimously to make Race to See an annual fundraising event.

We are grateful for the generous contributions to our Annual Fund campaign which enables us to direct financial support to programs that might otherwise have to be cut because of decreases from traditional funding sources. The Annual Fund is at the core of our fundraising focus.

We take this opportunity to thank each and every one of you for your thoughtful and generous support of VRS. You are vital to our ability to fulfill our mission. The following pages recognize contributors to VRS from July 1, 2009, through June 30, 2010.

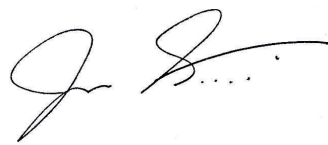

Joan M. Stuart
CEO / Executive Director



Nancy Eaton
Chair, Board of Directors

Annual Fund Donors (July 1, 2009—June 30, 2010)

President's Circle (\$1,000 - \$2,499)

Mr. & Mrs. Michael MacCorquodale
Joan M. Stuart

Luminary (\$500 - \$999)

Joe Bland
Daceta Carty
Malinda & Gordon Mortin
Melissa & Dr. Dan Tulman

Star (\$300 - \$499)

Deidri & Mark Cumbie
Lillie Glassblowers
Linda Newman

Beacon (\$200 - \$299)

Stacy & Jeff Daxe
Melissa Dobak
Dr. Sue P. Griffin
Helen Schellman
Lawana & Carson Shafer
James "Fred" Walters

Beam (\$100 - \$199)

Anonymous
Eleanor Agan
Nancy & Dominique Bashizi
Dorothy Bacon
Katherine Chappell-Cook
Maxine & Robert Crouse
Barbara & Gerald Eaton
Barbara Greeson
Betty & James Harris
Rita & Frank Levine
Lois & Don Parkhurst
Harold Smith
Jerry Smith
Martha Stahlman
Mr. & Mrs. Clarence Thompson
Carolyn White
Charles "Pete" Wood
Sally & Robert Barrett

Ray of Light (\$50 - \$99)

Anonymous (4)
Denise & David Bacon
Joan Bell
Betsy Blanchard
Jean & Jim Brannon
Bessie Crittendon
Jill & John DeGrassie
Nancy Eaton
Gloria & Bob Fisher
Sally Kaplan
Betty & Michael Kidd
Mark Laughner
Arline Lumpkin
Diane Lumpkin
Mr. & Mrs. Glenn Moon
Mr. & Mrs. Ben Morris
Rex E. Mote, Jr.
Stanley Sojda
Sally & Dwayne Thomas
Jeane & Kenneth Travis
Jean & Ken Wakeling

Friend (up to \$49)

Anonymous (5)
Andie P. Albert
Elizabeth Bagwell
Bill Beardsley
Scott Bodiford
J.D. Cagle
Gloria Clanton
Margaret K. Curry
Catherine Davis
Carolyn Dillard
Jane & Roger Finley
Vickie Gregory
Mr. & Mrs. Robert Hall
Joan Herring
Eleanor & David Hochberg
Bessie Jo Hood
John Humphries
Opal H. Isley
Virginia A. MacAllister
Joanne & Eugene Merriman
Mary Murphy

Friend (cont.)

Helen Oakes
Ann Olson
Lawrence Orr, Jr.
Shirley & Odell Parson
Mr. & Mrs. William Prescott
Floyd Putney
Lori & Alan Reber
Grey Robinson
Joan M. Roth
Mr. & Mrs. R.E. Shepherd
Bethel Taylor
Christa Villacorta
Genie Windholz



Adairsville Lions Club	Mr. & Mrs. Guanci	Diane Mautz	Hideo Takada
Gabriel Adam	John Hale	Frances Mayfield	Janis Taylor
Steve Andrezeak	Mary Hale	Franklin Mcglothin	Shelia Jo Taylor
Anonymous	Ronald Harper	Chelsea Rae Miles	Lodemia Terrell
Richard Asbill	Brian Haurylak	Gina Miller	Sally Thomas
AT&T Employees	F. Dale Hayes	Yvonne Hohamed	Jane Thompson
Quincy Banks	William Hewatt	Dottie Moody	Phyllis Toole
Susan Baumgartel	Carolyn Houston	Angela Mooney	Alison Tucker
Cynthia Beebe	Aleisa Howell	Victor Morales	Dr. Dan Tulman
Bella's Restaurant	Penny Hufstetler	Sharon Morrow	U.S. Cafe
Judi Borland	IBM Employees	Sandra Mosel	Neelam & Manual Varas
Judith Bowers	ING Foundation (matching gift)	Marty Mulinix	Vittles Restaurant
Jonathan Braden	Jack's New Yorker Deli	Lawrence Nedrow	Renaye Waller
Debra Brewer	Carolyn Sue Jenkins	Carol & Armas Nekton	Marvin Walderp
Alan Brune	Gregory Johnsen	Linda Newman	Ira Waldschmidt
Phyllis Bunday	Anita Johnson	Troy Nimmo	Edith Walker
Rick Cappellino	Mary Johnson	Kimberly Novak	James Ward
Patricia Cardello	Sandra Johnson	Roxanne Oldenburg	Beth Warren
Chick-Fil-A	Chad Jones	Miriam Orsina	Jerry Watts
William Clemson, Jr.	Michael Jones	Bryan Palmieri	Wellpoint Foundation
Lacrieta Coleman	Vashaun Jones	Laurie Paproski	Daniel Whitefield
Allison Corbally	Kennesaw United	Carl Patten	Whitefield Academy 2nd Grade Class 2010
Costco	Methodist Church's Sunday School class	Janet Peck	Christine Whitney
Karen Curtiss	Hoon Kang	Charlotte Portero	Michelle Willis
Elaine Davis	Valerie King	Abbas Pourbohloul	Lorraine Wilske
Dekalb School Employees Foundation	Kiwanis – Golden K of Smyrna	Derek Prout	Carol Wilson
Pat DeRoek	Jennifer Kline	Wanda Ragan	Steve Wilson
Nick Donkar	Victor Kowalczyk	Paula Richardson	Jennifer Wright
Alexander Drennan	KPMG	Charles Rickman	Barbara Zingleman
Laura Dunn	Maureen Lang	Karen Roger	
Kay Eller	Scott Lenhart	Shannon Scott	
Gloria Fisher	Ivy Li	Richard Shelton	
James Fitts, Jr.	Valeriya Li	Cecil Sides	
Drs. Nadine & Jon Forche	Lockheed Martin	Mary & Jack Shambaugh	
Marguerite Fowler	Kenneth Loehr, III	Susanne Smith	
Bina Ghandi	Todd Lopez	Jeffrey Smith	
Christine Garcia	William Loventhal, III	Smyrna Optimist Club	
Jason Goley	Vivian Maney	Richard Spier	
Steve Green		Miriam Still	
Ron Gregory		Joan M. Stuart	
		Stefanie Sullivan	

Tribute Contributions (July 1, 2009—June 30, 2010)

- Andie Albert
in memory of Lutie Pruitte
- Dorothy Bacon
in memory of Sarah Scott
in honor of Denise Bacon
- William F. Beardsley
in memory of Barbara Beardsley
- Joe Bland
in memory of Mitch and Ilean Greeson
- Daceta Carty
in honor of Elaine Purrier
- Gloria Clanton
in honor of Denise Bacon
- Ann & W. Henry Cobb
in memory of Sarah Scott
- Robert J. Crouse
in memory of Sarah Scott
in memory of Charyn Darby
- Deidri & Mark Cumbie
in memory of Sarah Scott
in memory of Charyn Darby
- Catherine Davis
in honor of Vickie and Keith Davis
- Jill & John DeGrassie
in memory of Walter J. Osborn
- Gerald Eaton
in memory of Charyn Darby
- Margaret Jane Finley
in memory of Charyn Darby
- “Frank’s Friends”
in honor of Frank Levine
- Anita Gleimer
in memory of Corliss Rowe
in honor of Lisa Levine
in memory of Samuel Stern
- Glitzzy Chicks
in memory of Sarah Scott
- Barbara Greeson
in honor of Aileen Greeson
- Francis Hipes
in memory of Charyn Darby
- Sally & Phil Kaplan
in honor of Joan M. Stuart
- Tommy Nobis Center
in memory of Sarah Scott
- Rita Levine
in honor of Frank Levine
- Arline Lumpkin
in memory of Mariela Ochoa
- Mr. & Mrs. Michael MacCorquodale
in honor of Mildred MacCorquodale
- Margaret Turner’s Sunday School Class
in memory of Sarah Scott
- Joyce McBride
in memory of Sarah Scott
- Cindy Mcquiston
in memory of Charyn Darby
- Mr. & Mrs. Ben Morris
in honor of Joe Bland
- Mr. & Mrs. Gordon Mortin
in memory of Leo Delle and Lex Jolley
- Shirley & Odell Parson
in memory of Sarah Scott
- Harold & Diane Richardson
in memory of Sarah Scott
- Smyrna Business Association
in memory of Charyn Darby
- Joan M. Stuart
in memory of Irv Stuart
in memory of Robert Parkhurst
- Dr. & Mrs. Bob Swenson
in memory of Lillie S. Wilson
- Genie Windholz
in memory of Helen Goldstein
- Warren and Barbara Witte
in memory of Sarah Scott
- Faye Wright
in memory of Sarah Scott

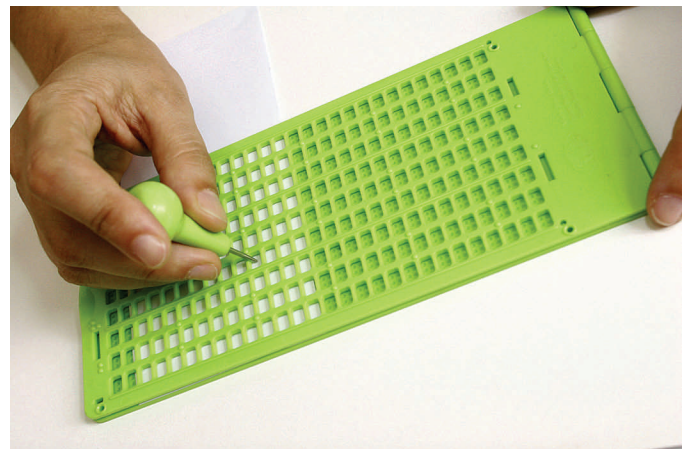

We gratefully acknowledge the following community partners who provide vital support to our programs and services:

Cobb County Government
Georgia Department of Public Health
United Way in Cobb County

We appreciate the following who generously gave of their time and talent as volunteers:

VRS Board of Directors

Denise Bacon
Joe Bland
Daceta Carty, Treasurer
Deidri Cumbie
Jeff Daxe, Secretary
Nancy Eaton, Chair
Sue Griffin
Harry Kipreos
Tina Lucas-Glass, M.D., Vice Chair
Linda Newman
Dan Tulman, O.D.
Charles “Pete” Wood
Joan M. Stuart, CEO, Ex Officio

Administrative / Office Volunteers

Donald Parkhurst
Andrea Taylor
Members of AT&T Telcom Pioneers
(coordinated by Shelby Torbert)
Members of The Pilot Club
(Kelly Johnson, President)
Pro Bono Partnership of Atlanta Volunteer Attorneys

VRS Council of Advisors

Elaine Davis
Gerald Eaton
Harold Smith

Race to See 2009 Committee

Dan Tulman, O.D. , Co-Chair
Joe Bland, Co-chair
Denise Bacon
Deidri Cumbie
Elaine Davis
Jeff Daxe
Nancy Eaton
Harry Kipreos
Charles “Pete” Wood



We have made every effort to recognize all those who so generously contributed to VRS during Fiscal Year 2009-2010 (July 1, 2009 – June 30, 2010). Please accept our apologies for any inadvertent errors and notify us (lpabian@vrsga.org or 770-432-7280 x218) so that we may correct our records. Thank you for your support!



Platinum Sponsor

Greater Atlanta Optometric Association

Gold Sponsors

Atlanta West Carpets
Community Bank of the South
Georgia Optometric Association
Georgia Retina
Tulman Eye Group

Silver Sponsors

Alpha Eye Associates
Enhanced Vision
Fire Systems
Halpern Enterprises
Metlife
Two Ladies SAT Preparation
Woolfson Eye Institute

Bronze Sponsors

Atkins Park Tavern
Bailey, Davis, Brown & Sutton
Bell Realty
Benedict Financial Advisors
Donovan Reporting
Elite Remodeling Services
Emory Adventist Hospital

Bronze Sponsors (cont.)

Jack's New Yorker Deli
Lillie Glassblowers
Love Street
Marietta Eye Clinic
Smyrna Eye Group
Smyrna Medical Associates
Waste Management
Vittles Restaurant and Gift Shop

In-Kind Sponsors

Above Par Lawn Care
Brunner
B98.5 FM / Jordan Graye
Central EMS
Doodles & Designs
Dr. Carren Chiropractic
Great Harvest Bread Company
Jeff Jungers / Yamaha
Lipsey Water
Marietta Signs
My Trainer Paul
Promo Photo

Our Mission

Founded in 1983, Vision Rehabilitation Services is dedicated to assisting individuals who are visually impaired or blind, so that they may function independently in all of their environments.

The following language is a sample that can be used in a will. The exact language used will vary depending on the circumstances.

General Bequest

I bequeath to Vision Rehabilitation Services of Georgia, Inc., having its principal location at 3830 South Cobb Drive, Suite 125, Smyrna, Georgia 30080, the sum of _____ dollars (\$_____) or _____% of the residue of the property owned by me at my death to be used for its exempt purposes.

Specific Bequest

I bequeath to Vision Rehabilitation Services of Georgia, Inc., having its principal location at 3830 South Cobb Drive, Suite 125, Smyrna, Georgia 30080, *(insert description of property or item to be left to the organization)* to be used for its exempt purposes.

Restricted Bequest

I bequeath to Vision Rehabilitation Services of Georgia, Inc., having its principal location at 3830 South Cobb Drive, Suite 125, Smyrna, Georgia 30080, the sum of _____ dollars (\$_____) (or _____% of the residue of the property owned by me at my death), to establish a permanent fund to be known as the _____ Fund* on the records of Vision Rehabilitation Services of Georgia, Inc. The income of this endowment fund may be used to support _____ (insert the exempt purpose for which the gift is to be used). *Minimum contribution of \$10,000 is required to name a fund.

Our executive director, Joan M. Stuart, CFRE, is available for confidential conversations about planned gifts and contributions. She may be contacted at 770-432-7280 x210 or jstuart@vrsga.org.

VISION REHABILITATION SERVICES OF GEORGIA

3830 S. Cobb Drive
Suite 125
Smyrna, GA 30080
770-432-7280
Fax: 770-432-5457
www.vrsga.org

NON PROFIT ORG
POSTAGE PAID
SMYRNA, GA
PERMIT #34

This publication can be
found on our website at:
www.vrsga.org.

